

# Town of Ross

## Potentially Developable Vacant Lots

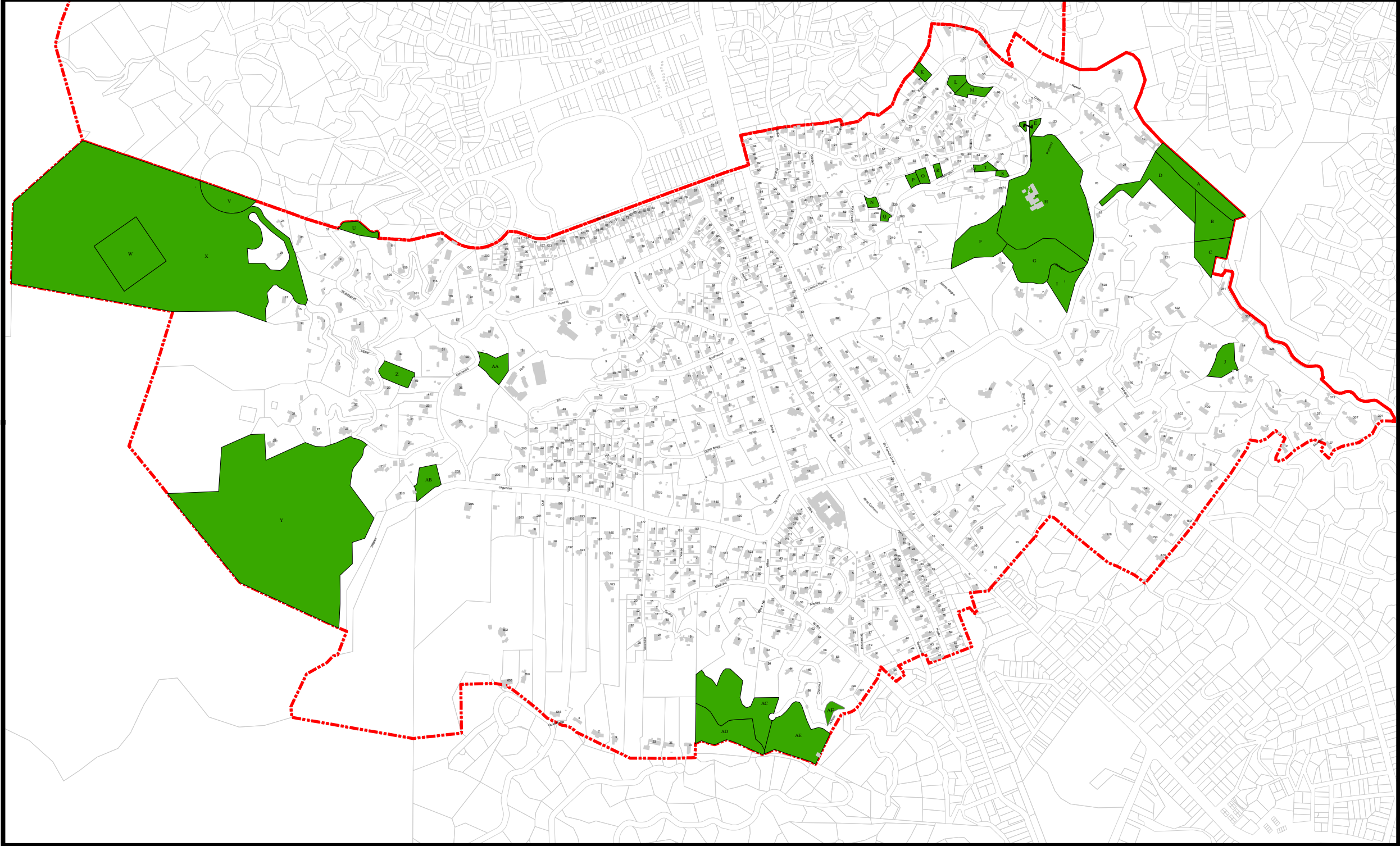

This map was prepared for informational purposes only by the Ross Planning Department. This map is not survey-accurate. A certificate of compliance with the subdivision act, approval of design review, environmental review, and other permits may be necessary prior to development. The map shows the lots that staff has determined to be undeveloped and there may be other vacant lots that staff has not identified.

**Legend**

- Building Footprints
- Vacant Lots
- Town Limit
- Ross Parcels

